



PORIRUA
arts
trail

Te Ara Toi Taonga

10am–4pm

8 & 9

MARCH

2025

poriruaartstrail.org.nz

PORIRUA ARTS TRAIL

8 & 9 March 2025



poriruaartstrail.org.nz

Nau mai, haere mai

Welcome to Porirua Arts Trail 2025. This year, the trail has been organised by the Arts Trail Committee of Porirua Community Arts Incorporated.

The Arts Trail Committee thanks all visitors and helpers for sharing our love of the wonderful art produced in Porirua.

PAYMENT

EFTPOS is not widely available. Online banking preferred, but cash is also accepted.

Visit poriruaartstrail.org.nz for updates.

Refer to the trail map on the back of this booklet for locations.

Studio Artists

MAP #	ARTIST	LOCATION	PAGE
5	Alistair McDonald	Paremata	6
1	Anneke Borren	Plimmerton	5
6	Clare Matthews	Papakowhai	6
4	Ian Thompson	Camborne	6
2	Janie Taylor	Plimmerton	5
7	Lesley Fairbairn	Papakowhai	7
9	Marie Enslin	Whitby	7
11	Mel Waite	Aotea	8
8	Nataliia Lyons	Papakowhai	7
10	Rochelle Gore	Pauatahanui	8
12	Roger Hayman	Titahi Bay	8
3	Rosemary O'Hara	Plimmerton	5

Abbreviations in the booklet:

M Mobile phone **W** Website
P Landline **F** Facebook
E Email **I** Instagram

Cover image from *Koviti 3* by Moses Viliamu

Hubs/Galleries and Their Artists

MAP #		PAGE
13	PĀTAKA ART + MUSEUM Norrie Street, Porirua Adele Hickford Ariel Bartlett Artisan Weavers Bert van Dijk Beverly Janes Bruce Freestone Bryan T Woodturning Deidree Hutchins Enshantia Designs by Julie Fran Zukowski Ina Todd Jill Sutton Karin McCombe Jones Lindsay Blakeley Mauri Oho Weavers Rebecca Spinks Sarb Kaur Saskia Hendrikse Seema Singh Shades at Grays – Lampshades Shades at Grays – Craft Lamps Te Wharetoi o Ngāti Toa Wiremu Grace	9
14	PLIMMERTON SCHOOL 11 School Road, Plimmerton Angela Evans-Morgan Katherine Jacob Kristina Owen-Smith Michelle Smithard Pilar Villamor Sharron Bowers Suzanne Jones Tamar Brinfield	15
15	MANA ARTS Plimmerton Domain, Ulric Street, Plimmerton	17
16	ARTS ON TRACK Plimmerton Railway Station, Platforms 2 & 3 Arts on Track Gallery Alicja Gear	17
17	GEAR HOMESTEAD 1 Okowai Road, Papakowhai Gear Woolshed Fibrecrafts Gear Woolshed Potters	18
18	ART STUDENTS AT BISHOP VIARD COLLEGE 20 Kenepuru Drive, Porirua	18
19	PORIRUA CITY Serlby Place, Porirua Tipurepure Au Vaine	19
20	WHITIREIA C Block, 3 Wi Neera Drive, Porirua Toi Poutama Collective Moses Viliamu	19



PORIRUA ARTS TRAIL

During the weekend of 8 & 9 March 2025 artists in the Porirua area are welcoming visitors to their studios to share their inspiration and their artworks in a relaxed and friendly way.

Local artists will also gather together in centrally located hubs throughout the city to exhibit their work. In each hub, a number of artists will be showing a selection of work. When you visit a hub you can expect to see vibrant and varied artworks, and enjoy the opportunity to speak with the artists who create them.

Art groups throughout the city will also open the doors of their club rooms to give the visitor a fascinating view into their facilities on offer to the community, and the eclectic works created by their members.

A big thank you to our supporters



1 Anneke Borren

82 Moana Road, Plimmerton

Anneke was born to be a potter and has passionately pursued that single course which is evident in her work. A master craftswoman with over 50 years of perfecting.

M 021 267 1601

E annekeborren@gmail.com

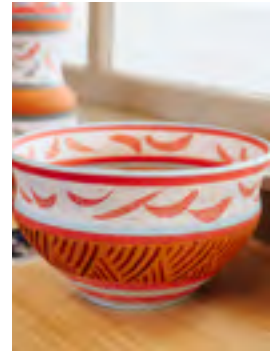

2 Janie Taylor

53 Airlie Road, Plimmerton

Steep pedestrian access only. Lots of steps.

Colourful, figurative designs on tile, hypertufa, driftwood and canvas inspired by my thoughts and feelings about the people I love.

M 022 119 9762

E janiehtaylor@gmail.com



3 Rosemary O'Hara

8 Reserve Road, Karehana Bay, Plimmerton

Goat track through the bush or cable car access. Please park at the lower end of the street.

Terracotta and porcelain, slip and glaze decorated: fermenting crocks, romertops, bread and pizza bakers, serving ware, bowls, and cups.

M 021 201 6764

E ohararosemary2@gmail.com

W roseoharapots.nz

F Rosemary O'Hara Pottery

I rosemary_ohara_pottery

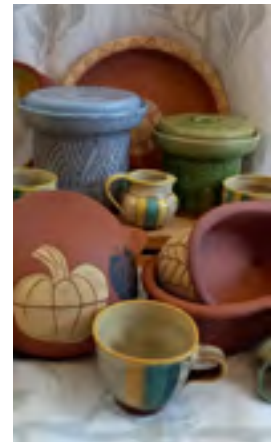

4 Ian Thompson

6 Bodmin Terrace, Camborne
No wheelchair access.

My work is inspired by form, texture and colour. I like to experiment with wood, resin, acrylic paint and mixed media.

M 027 334 3896
E bilthompson@extra.co.nz

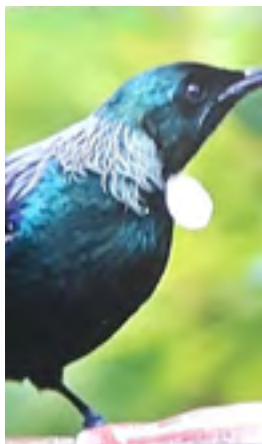

5 Alistair McDonald

71 Seaview Road, Paremata
Colourful NZ landscapes in oils in an expressionist style plus Porirua, Wellington and Auckland scenes in a ukiyo-e (Japanese) style.

M 021 327 704
E alistairsart@gmail.com
W alistairsart.com
F Alistair McDonald – Artist
I alistair.mcdonald.artist



6 Clare Matthews

5 Annan Grove, Papakowhai
Bold, dynamic and expressive contemporary landscapes using exciting colour palettes and visual texture. Created primarily with acrylic paint and oil pastels with the occasional collage element.

M 027 309 2424
E clarematthewsartist@gmail.com
W clarematthews.co.nz
I @clarematthewsart

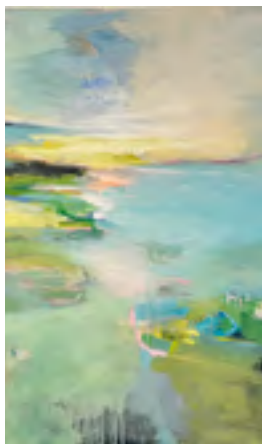

7 Lesley Fairbairn

6 Doon Grove, Papakowhai
I paint mainly sea and landscapes in several mediums but love the effects of light which watercolours can achieve. I sell my work through commissions, exhibitions, local galleries and my home studio.

P 04 233 1247
E lesley_fairbairn@yahoo.com



8 Nataliia Lyons

6 Doon Grove, Papakowhai
Artworks, artistic wall clocks constructed in epoxy resin, and trays with matching coasters, cake stands, and decorative plates.

M 022 164 1077
E manarama79@gmail.com



9 Marie Enslin

2 Ensign Lane, Whitby
I am a contemporary ceramic artist highlighting themes of immigration, integration and assimilation of different cultures. Porirua's rich diversity is a source of inspiration.

M 021 024 39672
E marieenslin@yahoo.com
W marsipanpottery.com
I marsipanpottery



10 Rochelle Gore

2 Paekakariki Hill Road,
Pauatahanui

Rochelle's studio is a mix of bold abstract landscapes, figures, and sculpted painted gowns, using different media. Her work is unique and filled with expression and story.

M 021 025 01524
E rochell.gore@gmail.com
F Rochelle Gore Art
I @rochelle_gore_art

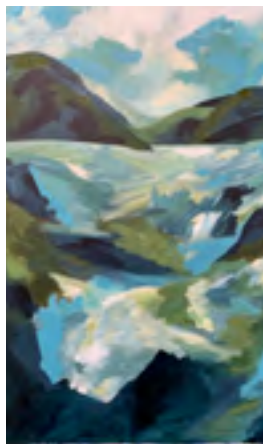

11 Mel Waite

11 Hanmer Cove, Aotea

Mel is a photographic-focused artist who crafts works from small, overlooked treasures. The process begins with photographing the selected items. Mel then constructs the pieces and embellishes them after printing.

M 021 312 017
E mel@melwaitephotography.co.nz
W melwaiteartist.nz
F melwaiteartist
I melwaiteartist



12 Roger Hayman

32 Hiwi Crescent, Titahi Bay

Limited edition, high resolution, as large as you like, fine art photography. Many landscapes and talking points. Prints on fabric for easy transporting or quality paper. Notecards also available.

M 021 666 868
E rogerhayman@icloud.com
F RogerHaymanfineartphotographer



13 Pātaka Art + Museum

Norrie Street, Porirua

Adele Hickford

My approach to art is very eclectic; I enjoy painting, drawing, printmaking, and collage, with my style ranging through abstract, realism and into surrealism. Enjoy the view!

M 021 446 711
P 04 239 9232
E adele.hickford@quayle.net

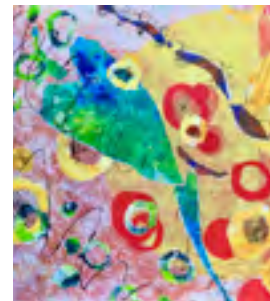

Ariel Bartlett

Hand drawn ink and watercolour pieces inspired by pop culture and musical influences.

P 04 237 4882
E ariel@bartletts.co.nz
F Jabrocks
I JABCreative

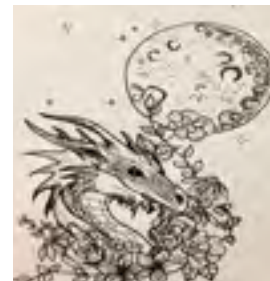

Artisan Weavers

Hand woven wearables (scarves, shawls) and tableware (runners, place mats, tea towels) in a range of colours and yarns – wool, silk, and cotton.

M 027 605 9075
E robyn_parker@extra.co.nz

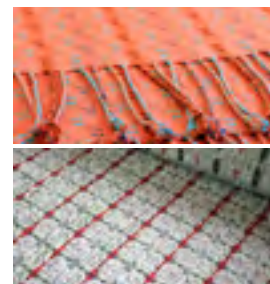

Bert van Dijk

Acrylic and mixed media on canvas and on wood-panel. Expressive abstract.

M 021 185 7956
E bertvdijk08@gmail.com
W bertvandijk.art
I @bert.vandijk1

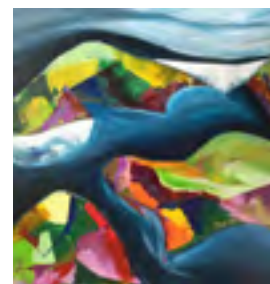

Beverly Janes

My passion for painting is ongoing. I work with soft pastels and have done so for about 20 years now, capturing our environment, but I still occasionally paint in oils.

M 027 419 3504

E bev.janes44@gmail.com



Bruce Freestone

Landscapes, moonscapes and anthropomorphic bird murals, mostly painted in oil or acrylic.

M 021 082 40182

E videodacity@yahoo.com

I @brucefreestone



Bryan T Woodturning

Handcrafted turned wooden items, bowls, vases, boxes, pens, and other assorted items. Medium a mixture of wood and resin.

M 021 223 3453

E sales@bryantwoodturning.co.nz

W bryantwoodturning.co.nz



Deidree Hutchins

Acrylic paintings inspired by local landscape. Contemporary and sometimes abstract. Bold and vibrant colour palettes capturing the light and beauty of the Porirua area.

M 027 641 5438

E deejhut@gmail.com

F Deidree Hutchins Art

I deidree_hutchins_art



Enshantia Designs by Julie

I create soft whimsical illustrations by hand using fine point ink pen and acrylic paints. My work features images of baby animals and floral botanicals.

M 021 170 9238

E enshantia@gmail.com

F enshantiadesigns

I enshantia.designs.nz



Fran Zukowski

My work has an ethereal and misty feel and I love painting forests and figures on vibrant backgrounds.

M 022 410 3257

E franbones@gmail.com

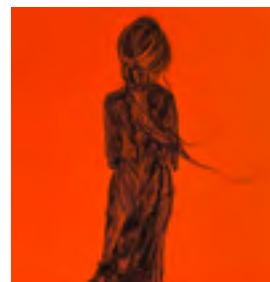

Ina Todd

Artist, graphic designer and print maker. I merge my design education with my Samoan cultural heritage to create prints that reflect a blend of tradition and innovation.

M 022 412 6300

E inasdefender@gmail.com

I Art@Ina.Todd



Jill Sutton

Taking inspiration from the local landscape and with a love of buildings, I create photorealistic acrylic paintings and highly detailed pen drawings.

M 027 315 6848

E richard.jill64@gmail.com

W jillsuttonartist.com

I jillsutton.artist.com



Karin McCombe Jones

Karin is an expressive artist. She works with an abundance of kaleidoscopic acrylic colours. Her works feature NZ landscapes, seascapes and animals captured in unusual poses or moments.

M 021 295 2156

E karinmacj@gmail.com

W karinmccombejones-artist.com

F KarinMcCombeJonesArtist

I KarinMcCombeJonesArtist

**Lindsay Blakeley**

Changing colours and shapes of the land and seascapes of Titahi Bay and surrounds are my inspiration. I use acrylics to interpret and paint the views with an impressionistic style.

M 027 622 8722

E lindsayblakeley@xtra.co.nz

F Lindsay Blakeley

I #lindsayblakeleyartist

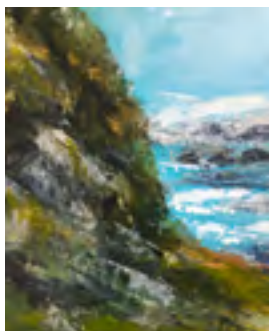
**Mauri Oho Weavers**

Mauri Oho are a group of weavers from Porirua who express themselves through the many art forms within Te Whare Pora, including taaniko, raranga and weaving kākahu (cloaks).

M 027 595 3592

E Hokioshells@gmail.com

F MauriOho

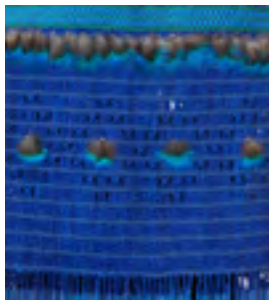
**Rebecca Spinks**

Contemporary weaving using VHS videotape.

M 021 253 5839

E rebecca_spinks@yahoo.co.nz

**Sarb Kaur**

I do mixed media art with epoxy resin and alcohol ink as my main medium combined with colour shifting pigments and natural resources like shells, paua pieces, and stones.

M 021 567 457

E s.kaur@xtra.co.nz

I estetika.gifts

**Saskia Hendrikse**

Local handmade ceramic travel cups and bowls in all sizes to try and reduce the use of takeaway coffee cups.

M 021 661 324

E paul@clubfido.co.nz

F shpotteryngz

I shpotteryngz

**Seema Singh**

Seema is a mixed media artist. She uses crayons, acrylic paints, charcoal, and ink.

M 021 213 8742

E seemassingh12@gmail.com

F expressionsbyseema

I expressionsbyseema

**Shades at Grays – Craft Lamps**

John Barr reclaims century-old agricultural and industrial timbers, repurposing them to create unique table lamps. He has a deep respect for the environment and believes in preserving natural resources.

M 027 246 4459

E shadesatgrays@gmail.com

W shadesatgrays.co.nz

F shadesatgrays

I Shades_at_Grays



Shades at Grays – Lampshades

Sue Ingram creates beautiful lampshades for her customers. Working from her wide range of quality fabrics or from your own choice, she provides unique lighting options to transform any home.

M 027 541 4696

E shadesatgrays@gmail.com

W shadesatgrays.co.nz

F shadesatgrays

I Shades_at_Grays



Te Wharetoi o Ngāti Toa

Ngāti Toa artists showcase mahi whakairo, tukutuku, kōwhaiwhai and tāniko. See the fruits of an initiative that aims to strengthen the traditional arts practices and mātauranga within Ngāti Toa.

M 027 427 8926

E era.peihopa@ngatittoa.iwi.nz

W toarangatira.iwi.nz/toi



Wiremu Grace

Carving, weaving, tukutuku and kōwhaiwhai.

M 021 429 018

E wiremu@wiremu.com



14 Plimmerton School Hall

11 School Road, Plimmerton

Angela Evans-Morgan

Inspired by textures and colours around me, I create my abstract artworks by building up layers of oil pigment and coldwax, and making marks with charcoal and crayon.

M 027 663 6251

E angela@sfc.co.nz



Katherine Jacob

I specialise in minutely detailed oils of our native flora and fauna as well as those same motifs in wearable art forms of silk and silver.

M 021 026 69885

E kitten.jacob@gmail.com

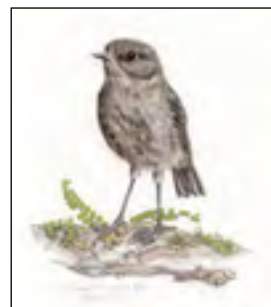

Kristina Owen-Smith

Vibrant uplifting landscapes, seascapes, and floral paintings.

M 021 216 4026

E kristinaowennz@gmail.com

I Kristinaowensmith



Michelle Smithard

A collection of prints, patterns, and collaged works on paper, canvas and textiles.

M 021 124 0468

E ttas@xtra.co.nz

W msprint.co.nz



Pilar Villamor

I paint landscapes and abstracts with various media: mixed media, oil, coldwax medium, watercolours and ecoprinting/ ecodyeing (printing with natural plants), the latter on both textile and paper.

M 021 107 8653

E villamorpilar@gmail.com

W pilarvillamorart.com

I villamor3652



Sharron Bowers

I am a landscape and nature artist, focusing on capturing the stillness, transcendence and beauty of the natural world. My inspiration comes from the stunning local scenery around Porirua.

M 021 129 1037

E sharron.bowers@xtra.co.nz

W sharronbowersartist.com

F SharronBowersArtist

I Sharron_Bowers_Artist

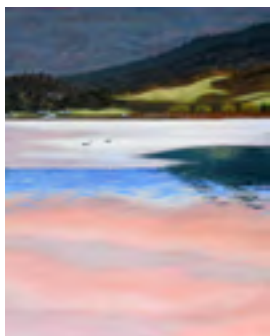

Suzanne Jones

A unique take on local landscapes, native birds and everyday scenes using ink and acrylic. This is my third time in the Arts Trail.

M 021 029 43194

E suzannevanlijf@yahoo.co.nz

I suzanne.ink



Tamar Brinfield

Colourful, textured fluid art embellished with resin and other mixed media. Flowers and sunset landscapes are my favourite topics.

M 021 630 599

E artbythecupnz@gmail.com

F artbythecupnz

I artbythecup



15 Mana Arts Society

Plimmerton Domain, Ulric Street, Plimmerton

We are a thriving group of enthusiastic artists working in various media and styles. Our members will be showing a wide range of work and also selling prints and cards.

M 021 136 1134

E secretarymanaarts@gmail.com

W manaarts.weebly.com

F Mana Arts Society Plimmerton

I manaartsplimmerton

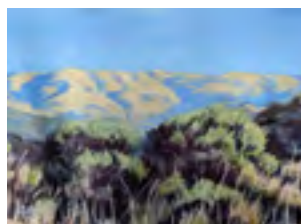

16 Arts on Track

Plimmerton Railway Station, Platforms 2 & 3

Parking available at Plimmerton Railway Station car park

Arts on Track Gallery

A collaborative gallery and working studio space. Made up of ten local multi-disciplined artists.

M 022 087 7064

E artsontrackgallery@gmail.com

F Artsontrack

I Artsontrackgallery



Alicja Gear

Alicja is an artist who is responding to a sense of atmosphere and play of light across the landscape with her expressive oil paintings.

M 022 087 7064

E alicja@alicjagear.com

W alicjagear.com

I Alicjagear_artist

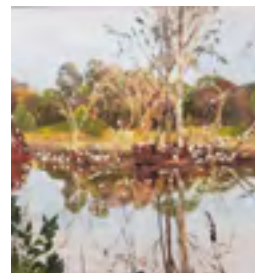

17 Gear Homestead

1 Okowai Road, Papakowhai

Gear Woolshed Fibrecrafts

Creative fibrecrafts – weaving, felting, needle felting, spinning, and knitting.

M 021 874 465

E gearfibrecrafts@gmail.com

F Gear Fibrecrafts



Gear Homestead Woolshed Potters

Pottery for sale, with potters in action on site. A great selection of functional and decorative, hand built and wheel thrown pottery.

E woolshedpotters@gmail.com

W woolshedpotters.org.nz

F Woolshed Potters

I #woolshedpotters



18 Art Students at Bishop Viard College

20 Kenepuru Drive, Porirua

Talofa lava, the art students of Bishop Viard College warmly invite our community in to view and purchase our student artwork.

P 04 237 5248

E office@viard.school.nz



19 Porirua City

7 Serlby Place, Porirua

Tipurepure Au Vaine

Cook Island Māori Tivaivai (Embroidery) group from Porirua, where we meet weekly to continue the traditional art form of hand stitching bed linen with patterns reflecting our island paradise environment.

M 021 027 46926

E akaiti.samuel2018@gmail.com

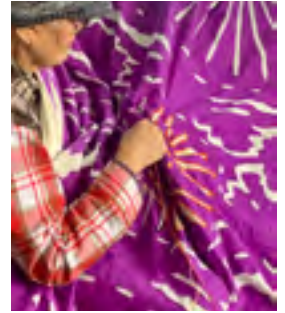

20 Whitireia

C-Block, 3 Wi Neera Drive, Porirua

Toi Poutama Collective

A collective of artists born out of Whitireia's former weaving and carving programmes, keeping ancient toi traditions alive through continuing their art practices.

M 021 051 9915

E punehu.kg@gmail.com



Moses Viliamu

Room C118

Blending his Samoan and Tokelauan roots with his Kiwi upbringing, Moses creates artworks that are a vibrant dance between cultures. He explores his identity through playful yet profound abstract mixed media works.

M 021 211 3008

E moses@pacificgraphicdesign.com



PORIRUA ARTS TRAIL

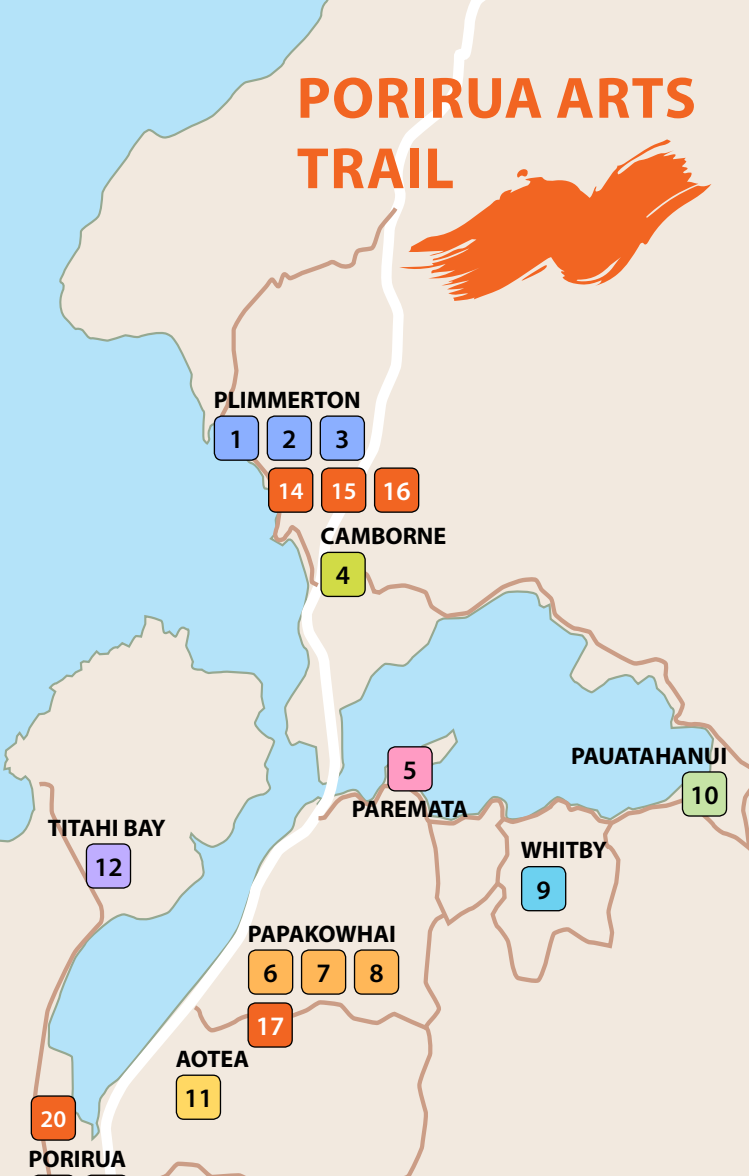

Studio Artists

- 1** **2** **3** Plimmerton
- 4** Camborne
- 5** Paremata
- 6** **7** **8** Papakowhai
- 9** Whitby
- 10** Pauatahanui
- 11** Aotea
- 12** Titahi Bay

Hubs

- 13** Pātaka Art + Museum
- 14** Plimmerton School
- 15** Mana Arts
- 16** Arts on Track Gallery
- 17** Gear Homestead
- 18** Bishop Viard College
- 19** Porirua City
- 20** Whitireia